

留学申请经验分享

关剑岳

CONTENTS ▼

01 本科生活

02 托福考试

03 专业选择

04 中介寻找

05 志愿者经历

06 GRE考试

07 背景提升

08 选校过程

09 申请过程

10 结果

11 感谢

12 Q&A

学习经历

本科：上海交通大学药学院

专业：药学

GPA：前三学年3.66

排名：30%



科研经历

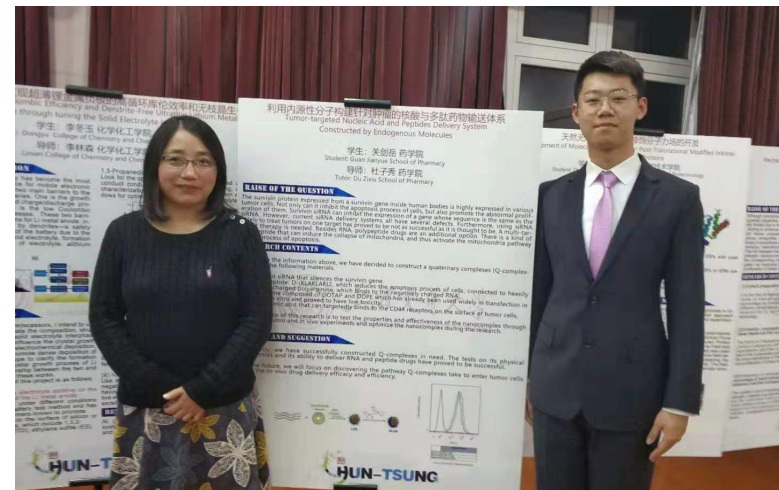
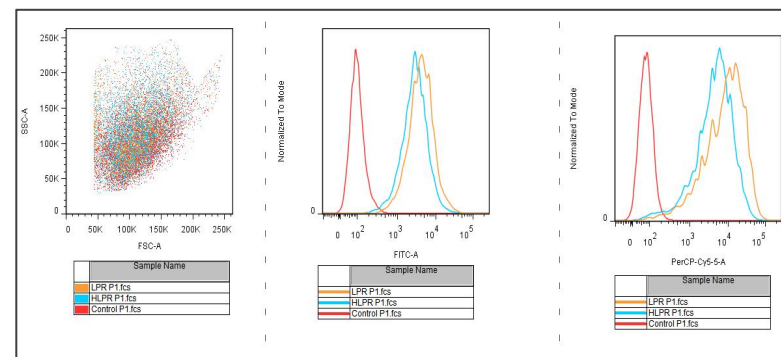

托福考试

早准备

必备：OG

听力和阅读：

小站托福

口语和写作：

豆腐口语，

网络评分

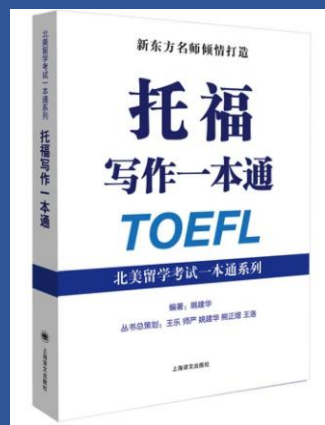

Test	Test Date	Reading (0-30)	Listening (0-30)	Speaking (0-30)	Writing (0-30)	Total (0-120)
TOEFL iBT	Sun Oct 13 09:00:00 EDT 2019	30	29	25	28	112

Test	Test Date	Reading	Listening	Speaking	Writing	Total
TOEFL iBT	Sun May 06 08:54:42 EDT 2018	30	27	23	28	108



Careers

Fortune Magazine ranks a master's in biostatistics as the #1 graduate degree for jobs

Fortune Magazine lists a master's in biostatistics as the #1 graduate degree to pursue in terms of career investment in 2016. They predict a 23% projected job growth by 2024, making qualified candidates in high demand. With a median salary range estimated at \$105,000, a career in biostatistics is also considered low stress with highly rated job satisfaction.

Source: Fortune Magazine, [Best and worst graduate degrees for jobs in 2016](#), March, 21, 2016.



- › 发散消息渠道
- › 对过去的总结，对未来的思考

› www.myuniuni.com

志愿者经历



Your Scores for the General Test Taken on March 17, 2019

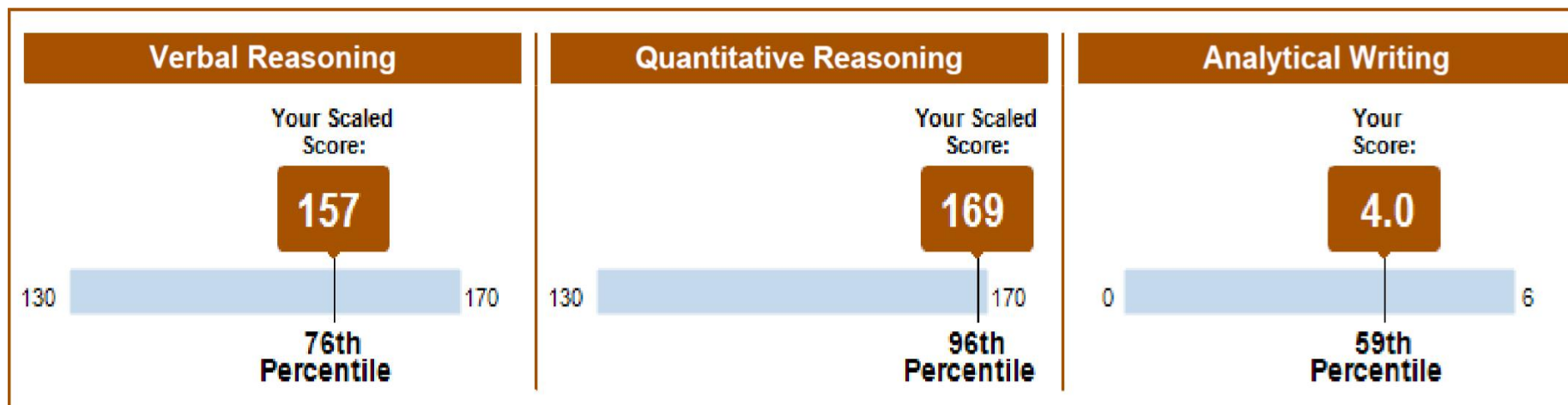

- 必备：
OG
- Verbal：
小站，百词斩，要你命3000
- 写作：
网络评分

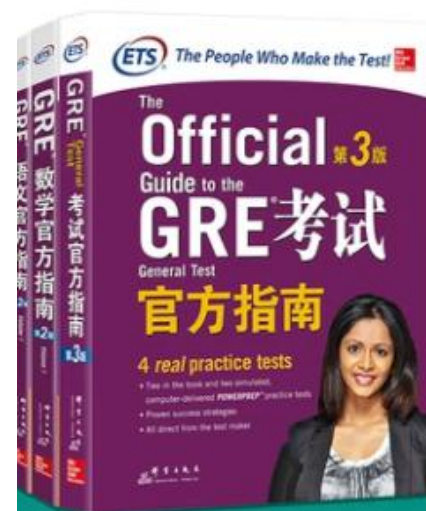



- ✓选校： 'US News & World Report' or QS Rankings
学校官网 & admission email
专业排名, STEM, 先决条件, 校友, 学费, 生活
网上论坛 (一亩三分地、Gradcafe..)

- ✓SOPHAS账号申请、WES认证

- ✓记牢DDL!

Double check, triple check, quad

提交之后...

- ✓ 提交成功邮件
- ✓ 建立学校账户

Programs	^
Degree	^
MPH in Epidemiology – 45 credit (Online)	
Master of Science in Computational Biology and Quantitative Genetics- 80 Credits	

Department of Epidemiology Degree Program Flowcharts

Harvard Epidemiology Degree Flow chart for applicants **with** a prior advanced degree:
[Harvard T.H. Chan School of Public Health Epidemiology Degree Program](#)

Harvard Epidemiology Degree Flow chart for applicants **without** a prior advanced degree:
[Harvard T.H. Chan School of Public Health Epidemiology Degree Program](#)

Environmental and Occupational Epidemiology
Epidemiologic Methods
Epidemiology of Aging
Genetic Epidemiology and Statistical Genetics
Infectious Disease Epidemiology
Neuro-Psychiatric Epidemiology



HARVARD
T.H. CHAN

SCHOOL OF PUBLIC HEALTH
Powerful ideas for a healthier world



Fielding
School of Public Health

February 7, 2020

Dear Jianyue Guan,

Congratulations!

It is my sincere pleasure to inform you that you have been accepted to the UCLA Fielding School of Public Health for Fall 2020. The Admission Office will be in contact with you in the coming weeks to discuss next steps.

In 5 - 10 business days you can expect an email from the Admission Office regarding your offer. The deadline to accept our offer is April 15, 2020. The Graduate Division's email will be sent to your student registration fees upon matriculation.

card using
Portal. The
credited
pay the c



MAILMAN SCHOOL
OF PUBLIC HEALTH

Dear Jianyue,

Congratulations on your acceptance to the Columbia University Mailman School of Public Health! We look forward to welcoming you to our remarkable community and supporting you throughout your public health education. Your experience at Mailman will be enriched by our world-class faculty and our location in New York City.

You have been admitted into the MS program in the Department of Biostatistics with a concentration in Pharmaceutical Statistics beginning in August 2020. If you have questions about your academic program, please contact Justine Herrera at jh2477@cumc.columbia.edu.

To learn about the day-to-day experience of attending the Mailman School, we invite you to explore the [Admitted Students Portal](#) and start to imagine yourself as a member of our community. Your personalized portal will also provide information on financial aid, admitted student events, housing, and more.

As an accepted applicant to the Columbia University Mailman School of Public Health, you will need to complete the Decision Reply form and submit your \$500 non-refundable enrollment fee by the due date. You will find this form in your Admitted Student Portal.

For general admissions inquiries, email ph-admit@columbia.edu or call 212-342-5127.

Once again, congratulations on your admission to the Columbia University Mailman School of Public Health. We look forward to welcoming you on campus and to having you join the Mailman community of current students and alumni around the world.

Sincerely,

Clare Norton, MScEd

stics at the UCLA Fielding
coming class of future public

on. The deadline to accept our
it. This deposit will be applied



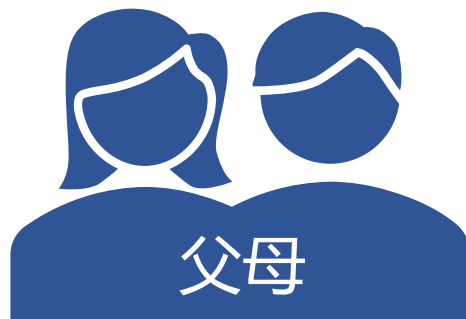

自己

THANKS

